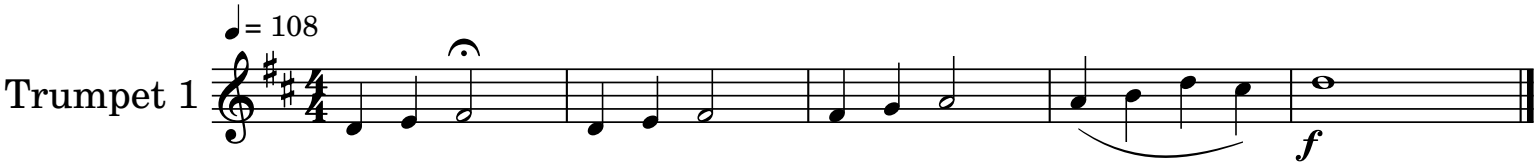Amen - Heritage Mass